

Raimund Schwedeler

Heiligenberger Septett

Opus 57

**Dem Geigenbaumeister
Arthur Bay gewidmet**

endgültige Fassung
von 2010

Partitur

Raimund Schwedeler

Heiligenberger Septett

Opus 57

Dem Geigenbaumeister
Arthur Bay gewidmet

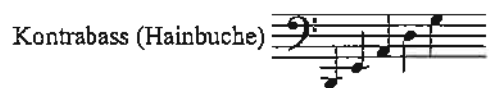
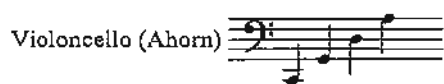
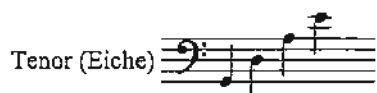
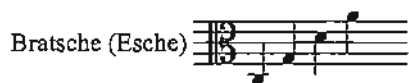
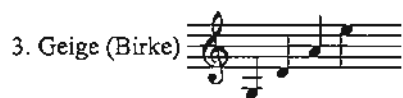
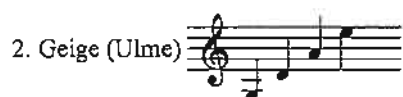
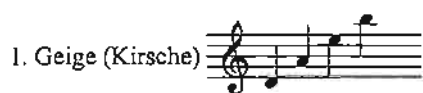

Dem Geigenbaumeister Arthur Bay gewidmet

Heiligenberger Septett

Raimund Schwedeler, 1995

In ruhiger Bewegung

1. Geige (Kirsche)

2. Geige (Ulme)

3. Geige (Birke)

Bratsche (Esche)

Tenor (Eiche)

Violoncello (Ahorn)

Kontrabass (Hainbuche)

mp

mp

9

14

18

22

26

29

32

35

38

41

44

47

50

53

56

59

62 *poco ritardando*

a tempo (doch sehr viel ruhiger)

65

75 *p* *tempo I*

79 *etwas beleben* *accelerando*

90

93

95 *allargando*

piu f

98

f

101 *b₂* *sehr ruhig*

104

114

piu f *f* *mp dim.* *p*

piu f *piu f* *mp dim.* *p*

f *mp dim.* *p*

f *mp dim.* *p*

f *mp dim.* *p*

f *dim.* *p dim.* *pp*

f *dim.* *p dim.* *pp*

119 *sehr bewegt*

mp *cresc.* *mf*

mf

mf

mp *cresc.* *mf*

mf

122

mf

126

piu f

21 *molto allargando*

ruhiges Zeitmaß

136

22

June 2010

143

Empty musical staves for system 144, consisting of five blank staves.

147

crsc.

151

155

Rhythmus: $\left[\frac{9}{4} \right]$ *mf*

158

161

164

167

170

173

allarg. e dim. *a tempo animato*

179

Cresc.

mf

182

185

188 *dim.* *pp* 190

Sonntag den
7. August 2010